



**PRODUCTION  
CENTRE  
PRICE LIST**

Effective from September 2025

# MILLING SERVICES PRICE LIST



## ONE-PIECE CUSTOM ABUTMENT

- + Screw included
- + Cementable



| Material                                       | List Price (£) |
|--|----------------|
| Titanium / CrCo                                | 90.00          |
| Zirconia with external connection <sup>1</sup> | 110.00         |
| Anodising of titanium abutment – Gold Hue      | 10.00          |
| Extra Screw                                    | 15.00          |
| Scanning and modeling                          | 30.00          |

Implant systems compatible with Zfx: Anthogyr, Astratech, Biotech Dental, Biomet 3i, Camlog, Dentsply (Astratech), Dentsply-Friadent, Global Dental, MIS, Nobel Biocare, Straumann, ZimVie Dental

Call Zephyx if your desired system is not listed on our website [www.zephyx.dental](http://www.zephyx.dental)

<sup>1</sup> Consult the components catalog for all direct warranties.



## ONE-PIECE SCREW-RETAINED

- + Screw included
- + Crown – fully anatomical or anatomically reduced for layering



| Material              | List Price (£) |
|-----------------------|----------------|
| Titanium / CrCo       | 110.00         |
| Zirconia <sup>2</sup> | 115.00         |
| Extra Screw           | 15.00          |
| Scanning and modeling | 30.00          |

Implant systems compatible with Zfx: Anthogyr, Astratech, Biotech Dental, Biomet 3i, Camlog, Dentsply (Astratech), Dentsply-Friadent, Global Dental, MIS, Nobel Biocare, Straumann, ZimVie Dental

Call Zephyx if your desired system is not listed on our website [www.zephyx.dental](http://www.zephyx.dental)

<sup>2</sup> Consult the components catalog for all direct warranties.

## CEMENTABLE CUSTOM ABUTMENT ON TITANIUM BASE

- + Titanium Base not included

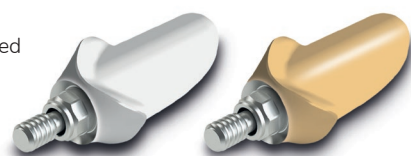

| Material                 | List Price (£) |
|--------------------------|----------------|
| Titanium/ CrCo           | 40.00          |
| Zirconia                 | 40.00          |
| PEEK                     | 45.00          |
| Glass Ceramic            | 58.00          |
| GenTek™ Titanium Base    | 60.00          |
| Zfx Titanium Base        | 39.00          |
| Cementation <sup>3</sup> | 25.00          |
| Scanning and modeling    | 30.00          |

Implant systems compatible with Zfx: Anthogyr, Astratech, Biotech Dental, Biomet 3i, Camlog, Dentsply (Astratech), Dentsply-Friadent, Global Dental, MIS, Nobel Biocare, Straumann, ZimVie Dental

Call Zephyx if your desired system is not listed on our website [www.zephyx.dental](http://www.zephyx.dental)

<sup>3</sup> On request

## SCREW-RETAINED RESTORATION ON TITANIUM BASE

- + Titanium Base not included
- + Crown – fully anatomical or anatomically reduced for layering



| Material                 | List Price (£) |
|--------------------------|----------------|
| Titanium / CoCr          | 40.00          |
| Zirconia                 | 40.00          |
| Zirconia Translucent     | 45.00          |
| Glass Ceramic            | 58.00          |
| Multilayer PMMA          | 27.00          |
| GenTek Titanium Base     | 60.00          |
| Zfx Titanium Base        | 39.00          |
| Cementation <sup>3</sup> | 25.00          |
| Scanning and modeling    | 30.00          |

Implant systems compatible with Zfx: Anthogyr, Astratech, Biotech Dental, Biomet 3i, Camlog, Dentsply (Astratech), Dentsply-Friadent, Global Dental, MIS, Nobel Biocare, Straumann, ZimVie Dental

Call Zephyx if your desired system is not listed on our website [www.zephyx.dental](http://www.zephyx.dental)

<sup>3</sup> On request



**Machining of pre-milled GenTek abutment blanks with the screw included**  
 (Tapered Screw-Vent® / Tapered Abutment, Certain®, External Hex, Low Profile, Eztetic®)

129.00

**ONE-PIECE CUSTOM ABUTMENT  
 ORIGINAL MANUFACTURER (OEM) ABUTMENT**

+ Screw included



| Manufacturer          | Material | List Price (£) |
|-----------------------|----------|----------------|
| Straumann             | Titanium | 139.00         |
| Camlog                | Titanium | 139.00         |
| ZimVie                | Titanium | 129.00         |
| Bredent               | Titanium | 139.00         |
| Bredent               | BioHPP   | 150.00         |
| Scanning and modeling |          | 30.00          |



**ABUTMENT FITTING JIG  
 MODEL VERIFICATION JIG**

|   | List Price (£) |
|---|----------------|
| <b>NEW!</b> Printed Abutment Fitting Jig (up to 6 units)        | 40.00          |
| Scanning and modeling   | 20.00          |
| <b>NEW!</b> Printed Abutment Fitting Jig (over 6 units)         | 60.00          |
| Scanning and modeling   | 40.00          |
| <b>NEW!</b> Milled model verification Jig (Exclusive of screws) | 120.00         |
| Scanning and modeling   | 40.00          |



# MILLING SERVICES PRICE LIST



## ZEPHYX SCREW-RETAINED BRIDGES

- + Titanium bases and screws included
- + Not included: All additional retention components (i.e. thread for locators, attachment, bar clips)
- + From 4 to 8 implants independent of how many units

| Material                                | List Price (£) |
|---|----------------|
| Titanium / CrCo                         | 580.00         |
| Zirconia                                | 600.00         |
| PEEK , Fiber Resin, Graphenano          | 600.00         |
| PMMA Multicolor transitional prosthesis | 490.00         |
| Printed Prototype                       | 120.00         |
| Scanning and Modeling from waxup        | 140.00         |
| Scanning and Modeling – Complete        | 180.00         |
| Annodising of titanium bar – Gold Hue   | 50.00          |



## ZEPHYX BAR – MILLED BAR

- + Titanium bases and screws included
- + Not included: All additional retention components (i.e. thread for locators, attachments, bar clips)
- + From 4 to 8 implants independent of the number of elements
- + Supplement of £70 /implant from the 9<sup>th</sup>

| Material                              | List Price (£) |
|---------------------------------------|----------------|
| Titanium / CrCo                       | 580.00         |
| Zirconia                              | 600.00         |
| PEEK                                  | 600.00         |
| Connection for retention              | 20.00          |
| Thread for attachment                 | 20.00          |
| Scanning and Modeling from waxup      | 140.00         |
| Scanning and Modeling – Complete      | 180.00         |
| Modeling of Retention component       | 20.00          |
| Annodising of titanium bar – Gold Hue | 50.00          |

## ZEPHYX WRAP-AROUND BAR

- + Screws included
- + Machined mechanical retention included
- + From 4 to 8 implants independent of the number of units
- + Supplement of £70 / implant from the 9<sup>th</sup>

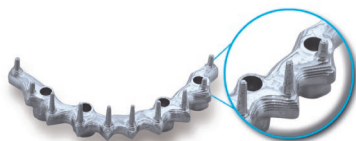

| Material                              | List Price (£) |
|---------------------------------------|----------------|
| Titanium / CrCo                       | 580.00         |
| Scanning and Modeling from waxup      | 140.00         |
| Scanning and Modeling – Complete      | 180.00         |
| Annodising of titanium bar – Gold Hue | 50.00          |

## TERTIARY STRUCTURE

- + Overdenture, milled



| Material  | List Price (£) |
|---|----------------|
| Titanium / CoCr                                       | 290.00         |
| PEEK  | 390.00         |
| Scanning and Modeling of tertiary sleeve <sup>4</sup> | 100.00         |
| Annodising of titanium bar – Gold Hue                 | 50.00          |

<sup>4</sup> Fit is guaranteed when primary and secondary has been designed by Zephyx Specialists

## ZEPHYX INDIVIDUAL PREPARATION BAR

- + Titanium base and screws included
- + Not included: All additional components and retentions (i.e. drilling with no screw for attachment, slide ...)
- + From 4 to 8 implants independent of the number of elements
- + Supplement of £70 /implant from the 9<sup>th</sup>



| Material                              | List Price (£) |
|---------------------------------------|----------------|
| Titanium / CoCr                       | 620.00         |
| Zirconia                              | 650.00         |
| PEEK                                  | 650.00         |
| Scanning and Modeling from waxup      | 180.00         |
| Scanning and Modeling – Complete      | 220.00         |
| Annodising of titanium bar – Gold Hue | 50.00          |

CONTACT  
ZEPHYX FOR  
BASIC  
AND ADVANCED  
EXOCAD  
TRAINING

**NEW**  
ZIRCONIA  
PRICE

### COPING AND PONTIC

- + Anatomically reduced

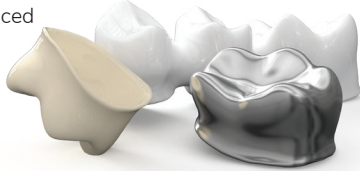

| Material                      | List Price (£) |
|-------------------------------|----------------|
| Zirconia                      | 21.00          |
| Titanium / CrCo               | 24.00          |
| PMMA / Wax                    | 15.00          |
| PEEK, Fiber Resin, Graphenano | 35.00          |
| Glass Ceramic                 | 45.00          |
| Wax – Printed                 | 5.00           |
| Scanning and modeling         | 15.00          |

**NEW**  
ZIRCONIA  
PRICE

### CROWN AND PONTIC

- + Complete morphology



| Material              | List Price (£) |
|-----------------------|----------------|
| Zirconia              | 25.00          |
| Zirconia Translucent  | 27.00          |
| Glass Ceramic         | 50.00          |
| Titanium / CrCo       | 24.00          |
| PMMA / Wax            | 15.00          |
| Wax – Printed         | 5.00           |
| Scanning and modeling | 15.00          |

**NEW**  
ZIRCONIA  
PRICE

### CROWN AND PONTIC

- + Inlay, onlay and veneer
- + Complete morphology

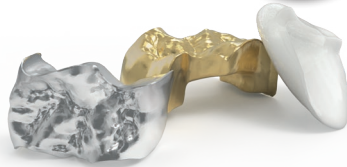

| Material              | List Price (£) |
|-----------------------|----------------|
| Zirconia              | 25.00          |
| Zirconia Translucent  | 27.00          |
| Glass Ceramic         | 50.00          |
| Titanium / CrCo       | 24.00          |
| PMMA / Wax            | 15.00          |
| Wax – Printed         | 5.00           |
| Scanning and modeling | 15.00          |

### PRIMARY TELESCOPE

- + Pre-polished



| Material              | List Price (£) |
|-----------------------|----------------|
| Zirconia              | 35.00          |
| Titanium / CrCo       | 30.00          |
| Scanning and modeling | 20.00          |

## METAL-LASER SINTERING

**COMING  
SOON**



| Indications  | Material | List Price (£) |
|--|----------|----------------|
| SLM Tertiary structure – Overdenture                   | CoCr     | 130.00         |
| SLM Removable Partial Denture Frame                    | CoCr     | 120.00         |
| Anatomically reduced coping / pontic                   | CoCr     | 12.00          |
| Anatomic Crown / Pontic                                | CoCr     | 14.00          |
| Scanning and modeling – Anatomically reduced           |          | 15.00          |
| Scanning and modeling – Complete Morphology            |          | 15.00          |
| Scan & CAD modelling of a Tertiary Structure (per jaw) |          | 100.00         |
| Scan & CAD modelling of a RPD (per jaw)                |          | 100.00         |

All our frames are delivered trimmed, blasted and polished.

# 3D-PRINTING MODELS

## HALF-ARCH

+ Removable Gingiva section included

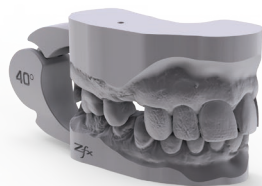

| Model types                       | List Price (£) |
|-----------------------------------|----------------|
| Model                             | 10.00          |
| Removable preparation             | 4.50           |
| xSNAP – Articulated movable Joint | 3.50           |
| Model Design                      | 5.00           |

per jaw, incl. preparation, analog, gingiva design and xSNAP articulator positioning

## FULL-ARCH

+ Removable Gingiva section included



| Model types                       | List Price (£) |
|-----------------------------------|----------------|
| Model                             | 15.00          |
| Removable preparation             | 4.50           |
| xSNAP – Articulated movable Joint | 5.00           |
| Model Design                      | 10.00          |

per jaw, incl. preparation, analog, gingiva design and xSNAP articulator positioning

## MODEL WITH BASEPLATE

+ Removable Gingiva section included

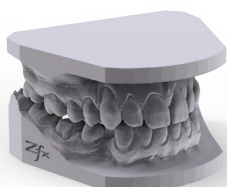

| Model types                       | List Price (£) |
|-----------------------------------|----------------|
| Model                             | 25.00          |
| Removable preparation             | 4.50           |
| xSNAP – Articulated movable Joint | 5.00           |
| Model Design                      | 10.00          |

per jaw, incl. preparation, analog, gingiva design and xSNAP articulator positioning

|   |        |
|---|--------|
| <b>NEW!</b> Milled model verification Jig | 120.00 |
| Scanning and modeling                     | 40.00  |



| Model components                                  | List Price (£) |
|---|----------------|
| Extra Die   | 4.50           |
| GenTek Analog                                     | 30.00          |
| Zfx Analog (2pk)                                  | 40.00          |
| OEM Analogs – Available according to library used | t.b.d.         |

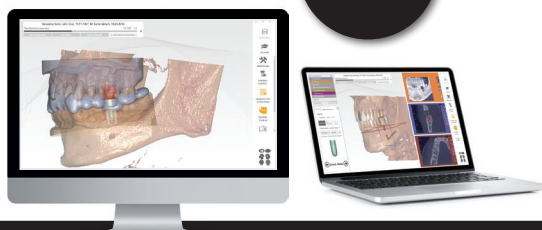

| Surgical Guides  | List Price (£) |
|--|----------------|
| <b>NEW!</b> Planning & Design (1 – 3 implants)   | 85.00          |
| <b>NEW!</b> Printed Surgical Guide (1 – 3 implants, OEM sleeves will be invoiced separately) | 100.00         |
| <b>NEW!</b> Planning & Design (4 – 8 implants)   | 125.00         |
| <b>NEW!</b> Printed Surgical Guide (4 – 8 implants, OEM sleeves will be invoiced separately) | 149.00         |

Our surgical guides are manufactured using the latest 3D-DLP technology and ensure rapid, precise and secure implant insertion with predictable results. Your Zephyx team of specialists also offers an individual planning and reporting service based on the Exoplan and the RealGUIDE system.

# SURGICAL GUIDES AND CAD SERVICES



| Services   | List Price (£) |
|--|----------------|
| Decoding of Encode Abutments                                       | 15.00          |
| Model design (incl. preparation, analog, gingiva design and xSNAP) | 10.00          |
| Scanning and Modeling (Anatomical / Reduced Crown)                 | 15.00          |
| Scanning and Modeling (Primary Telescope)                          | 20.00          |
| Scanning and Modeling Abutment (per unit)                          | 30.00          |
| Scanning and Modeling implant bar ( with wax-up)                   | 140.00         |
| Scanning and Modeling implant bar ( without wax-up)                | 180.00         |
| Scanning and Modeling of Individual Prep bar                       | 220.00         |
| Cementing of hybrid abutment (upon request)                        | 25.00          |
| Anodising of titanium abutment – Gold Hue                          | 10.00          |
| Anodising of titanium bar – Gold Hue                               | 50.00          |

| Components  | List Price (£) |
|---|----------------|
| <b>Set of 2 Zfx Intraoral Scanbodies</b><br><b>Special conditions:</b> Purchase 3 sets in order to receive 25 % discount                                    | 149.00         |
| <b>Set of 2 Zfx Evolution Scanbodies</b><br><b>Special conditions:</b> Purchase 3 sets in order to receive 25 % discount                                    | 99.00          |
| <b>Torque screwdriver for Zfx desktop scanbodies</b>  | 79.00          |
| <b>Hex driver</b><br>Long with GemLock Retention for Zfx Intraoral Scanbodies   | 48.80          |
| <b>GenTek Titanium Base</b> (screw included)<br>for ZimVie Tapered Screw-Vent, Trabecular Metal, Eztetic, Certain and External Hex Implant Systems          | 60.00          |
| <b>GenTek Angulated Screw Channel Titanium Base</b> (screw included)<br>for ZimVie TSV, Trabecular Metal, Eztetic, Certain and External Hex Implant Systems | 60.00          |
| <b>Zfx Titanium Base</b> (screw included)<br><b>Special conditions:</b> Purchase 8 bases in order to receive 20 % discount                                  | 39.00          |

\*Components purchased without accompanying milled products are subject to VAT.



127 Coombs Road, B62 8AF, Halesowen, Great Britain  
Tel. 0121 559 7172, office@zephyx.dental



ZEPHYX.DENTAL

